

FRONT ELEVATION

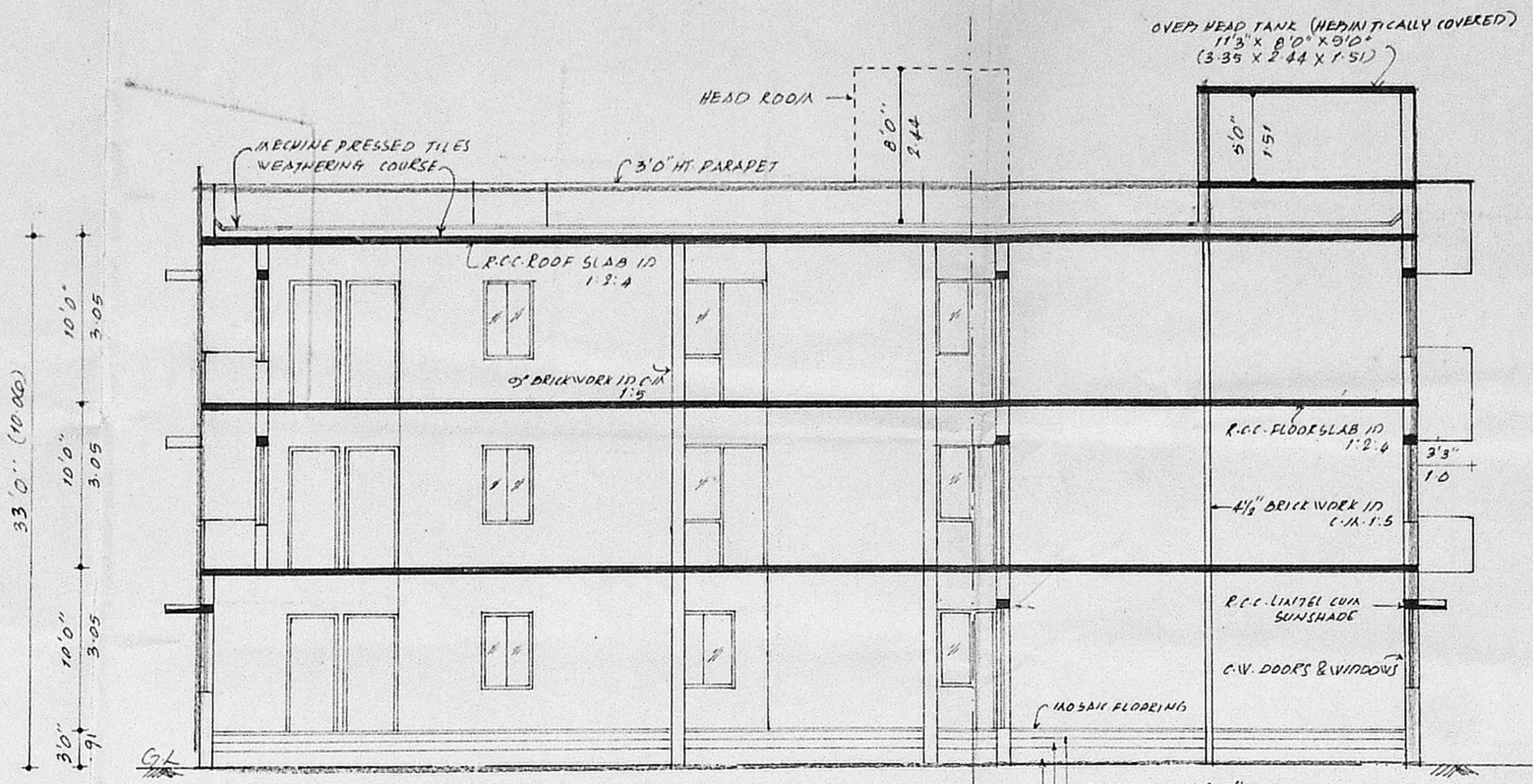

SECTION ON 'ABCD'

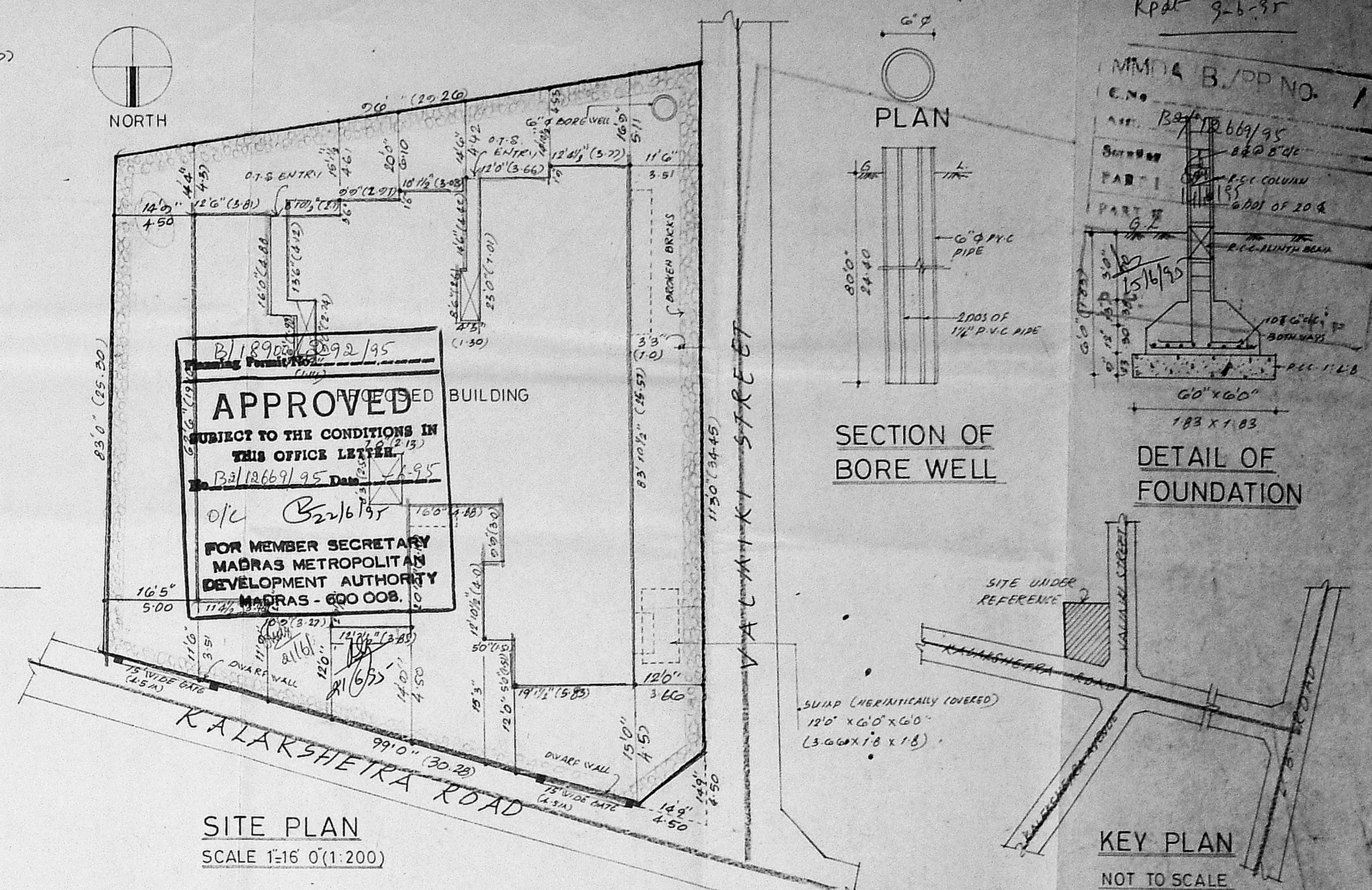

SITE PLAN
SCALE 1:160 (1:200)

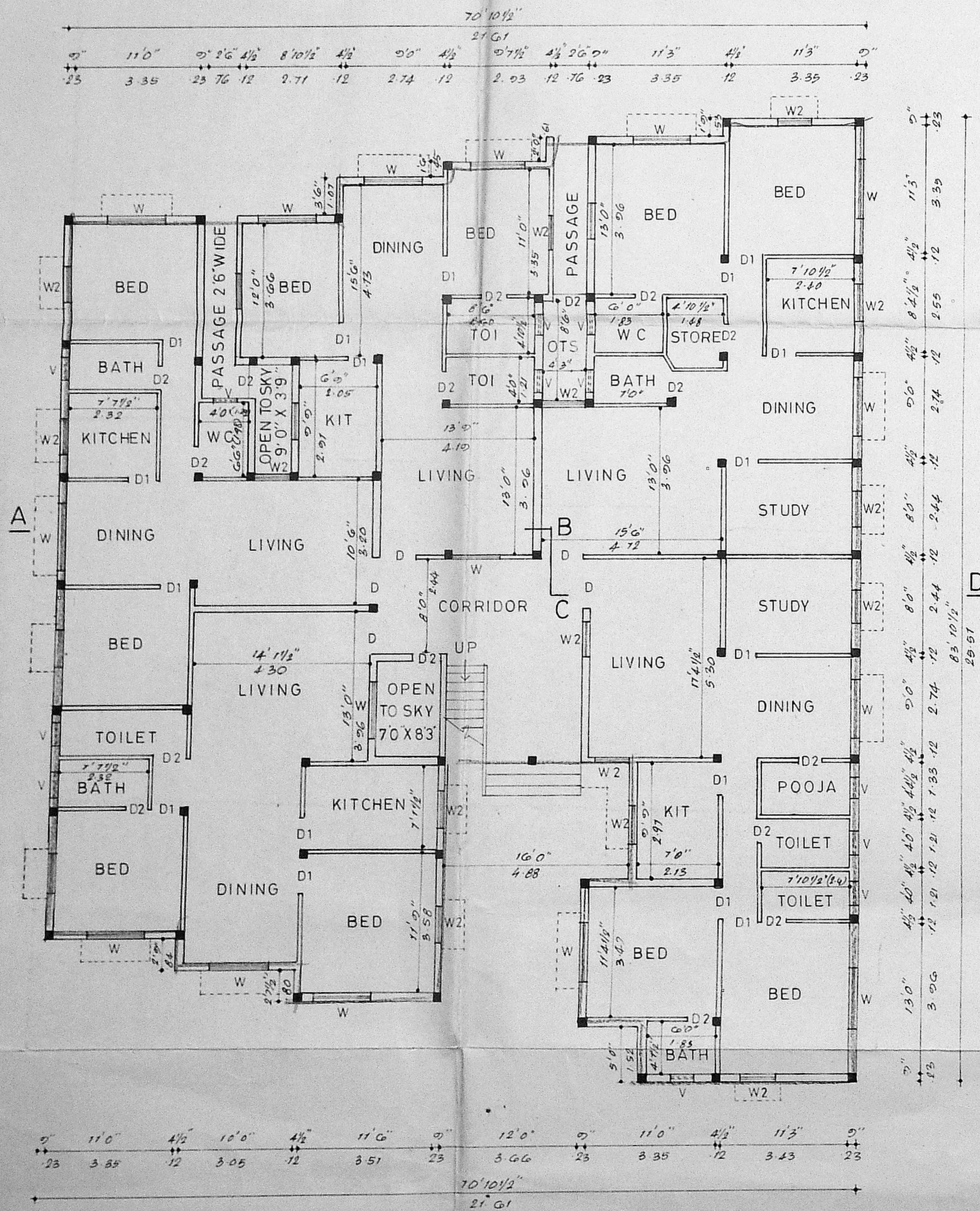

GROUND FLOOR PLAN

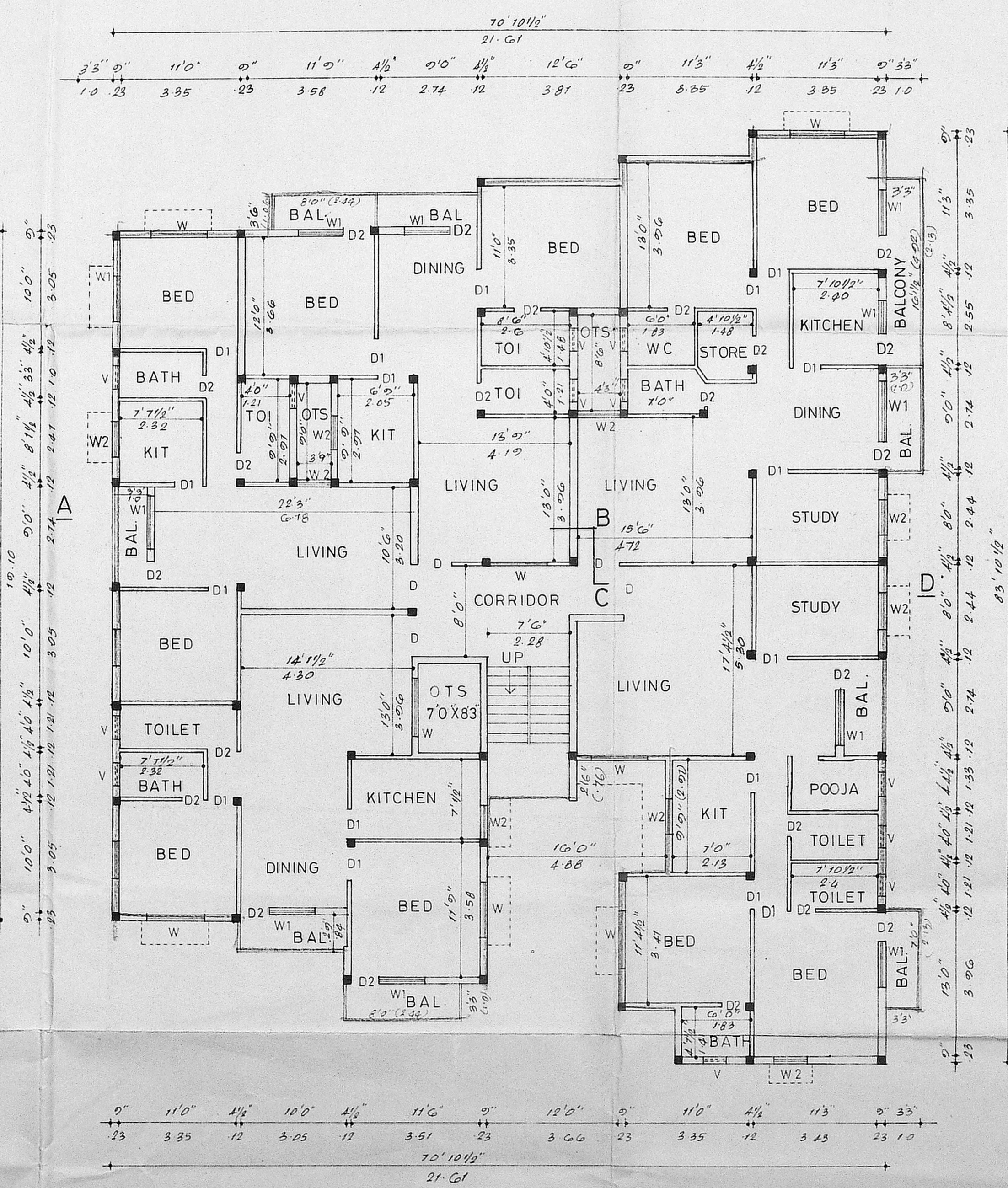

TYPICAL FLOOR PLAN (1st & 2nd)

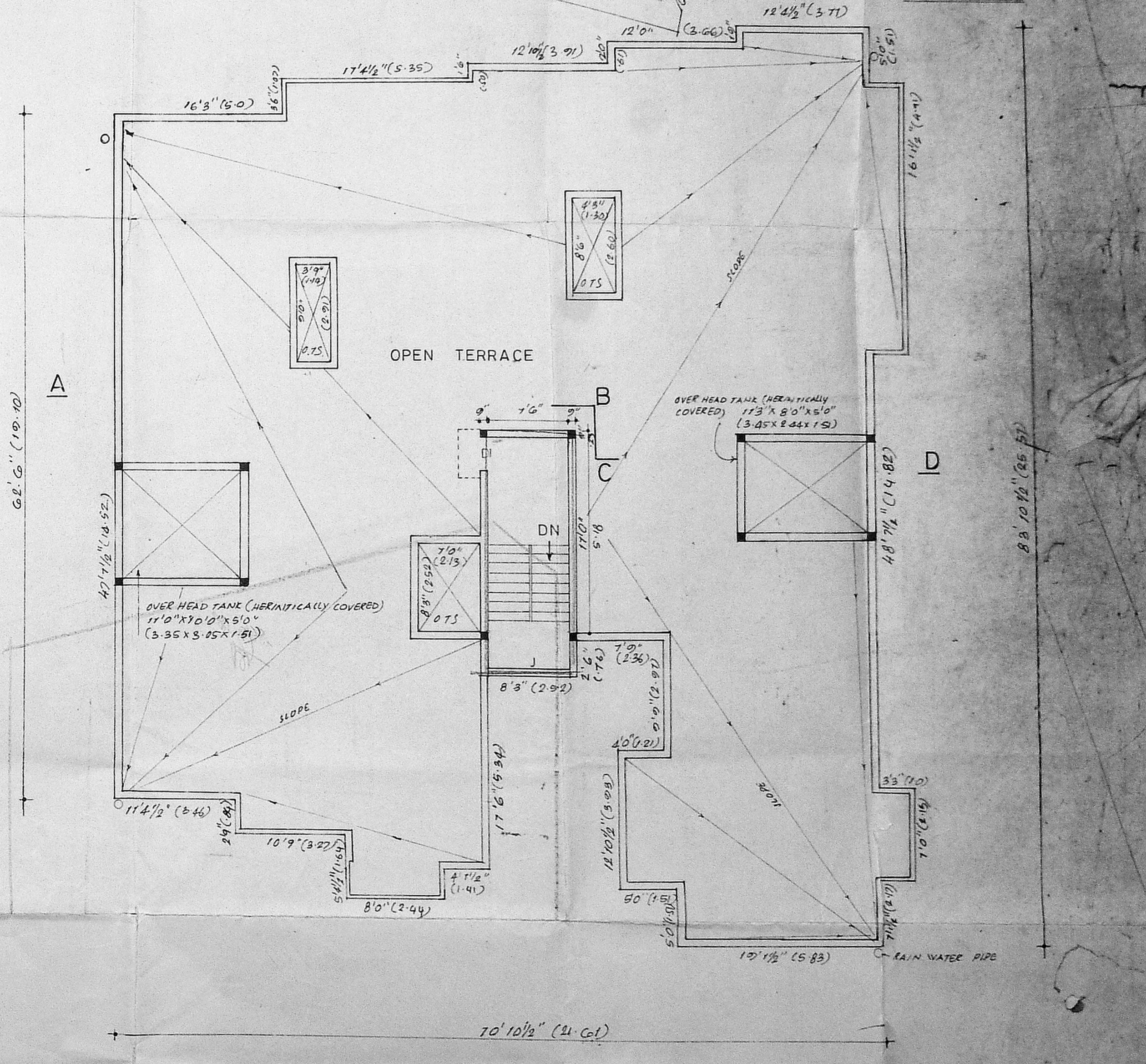

TERRACE FLOOR PLAN

SCHEDULE OF JOINERY

REFERENCE

AREA STATEMENT

TITLE

SCALE: 1:80 (1:100) DATE: 16.07.94.

SPECIFICATIONS.

| TYPE | DESCRIPTION | SIZE |
|------|-----------------|-----------------------|
| D | T.W. DOOR | 33" x 70" (10 x 213) |
| D1 | T.W. DOOR | 50" x 70" (100 x 213) |
| D2 | T.W. DOOR | 30" x 70" (76 x 213) |
| W | T.W. WINDOW | 60" x 40" (151 x 101) |
| W1 | T.W. WINDOW | 20" x 20" (51 x 51) |
| W2 | T.W. WINDOW | 30" x 20" (76 x 51) |
| V | T.V. VENTILATOR | 20" x 20" (51 x 51) |
| J | P.C. JALI | 70" x 10" (178 x 254) |

PROPOSED
ROAD
BOUNDARY

| | SQ. FT. | SQ. MT. |
|---------------|---------|---------|
| PLOT AREA | 100.50 | 934.09 |
| GROUND FLOOR | 4839.28 | 449.74 |
| FIRST FLOOR | 5125.76 | 476.37 |
| SECOND FLOOR | 5125.76 | 476.37 |
| PLOT COVERAGE | 48% | |
| FSI | 1.49 | |

PROPOSED APARTMENTS AT SURVEY No 115/4,
KALASHETHRA ROAD THIRUVANMIYUR,
MADRAS - 41.

OWNER'S SIGNATURE
LICENSED SURVEYOR

G.S. KUMAR, D.C.E.,
CONSULTING ENGINEER,
LICENSED SURVEYOR, CLASS II, No. 241,
CORPORATION OF MADRAS,
28-B, SOUTH UMAN ROAD,
T. NAGAR, MADRAS - 17.

FOUNDATION IN R.C.C. FOOTINGS AND PLUMB
BEAM 10" x 12" x 4'
BASEMENT FILLED WITH RIVER SAND AND
R.C.C. 1:2:8 6" THICK
PERMS STRUCTURE IN C.M. 1:3 9" THICK
R.C.C. ROOF SLABS IN C.C. 1:2:4
R.C.C. LINTEL OVER SUNDRIED IN 1:2:4
WALL PLASTERING IN C.M. 1:4
WOOD DOORS AND WINDOWS
MOSAIC FLOOR FINISHING

2 COATS OF CEMENT PAINTING FOR WALLS AND
CEILING OVER PRIMER
2 COATS OF ENAMEL PAINTING FOR NEW WORK
OVER PRIMER
WEATHERING COURSE IN R.C.C. OVER
R.C.C. SLAB.
ONE LAYER OF MESH REINFORCED GROUT OVER
WEATHERING COURSE